

Nastavení sítě (v Debian-like distribucích)

W linuxová distribuce



```
@lp6$ host marny.lab.spseol.cz
```

```
root@marny$ aptitude install mc
```

```
root@marny$ ifdown eth0
```

/etc/network/interfaces

```
allow-hotplug eth0
iface eth0 inet dhcp static
address 172.16.6.2XX
netmask 255.255.0.0
gateway 172.16.0.254
```

/etc/resolv.conf

```
nameserver 172.16.0.100
```

W DNS

```
root@marny$ ifup eth0
```

W DHCP

W switch

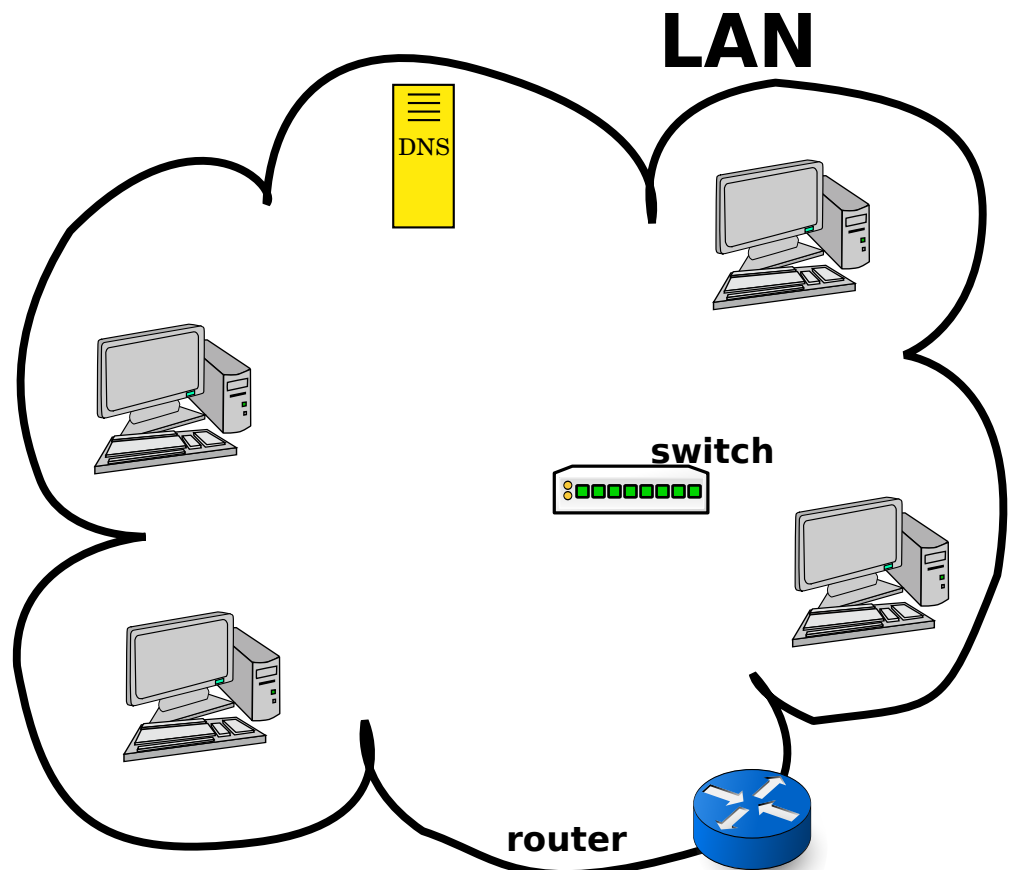

ruční nastavení

```
@marny$ ip address add 172.16.6.2XX/16 dev eth0
```

default gateway W

```
@marny$ ip route add default via 172.16.0.254
```

```
@marny$ mcedit /etc/resolv.conf
```